

PLAN SHOWING THE PROPOSED ADDITIONAL CONSTRUCTION OF DWELLING HOUSE AT DOOR NO. 80, NEW STREET, S.N. 472/1C OF POONAMALLEE VILLAGE, SRIPERUMBUDUR TALUK.

SCALE: 1" = 8'-0" (1:100).

SCHEDULE OF JOINERY

- D. DOOR 3'-6" x 7'-0" (1.06 x 2.13)
- D<sub>1</sub> DOOR 3'-0" x 7'-0" (0.90 x 2.13)
- W. WINDOW 6'-0" x 3'-0" (1.83 x 0.90)
- V. VENTILATOR 3' x 1'-6" (0.90 x 0.5m)

REFERENCE:  
EXG WORK  
PRG WORK  
ROAD

AREA

PLOT AREA 1784 SQFT. OR 165.79 SQM  
AREA OF EXG. BUILDING 450 SQFT.  
AREA OF PRO. BUILDING 367 SQFT.  
SITE BOUNDARY

Planning Permit No. A/19122/502/95  
**APPROVED**  
SUBJECT TO THE CONDITIONS IN THIS OFFICE LETTER  
No. A2/12075/95-7.95  
FOR MEMBER SECRETARY  
MADRAS METROPOLITAN  
DEVELOPMENT AUTHORITY  
MADRAS - 600 008.

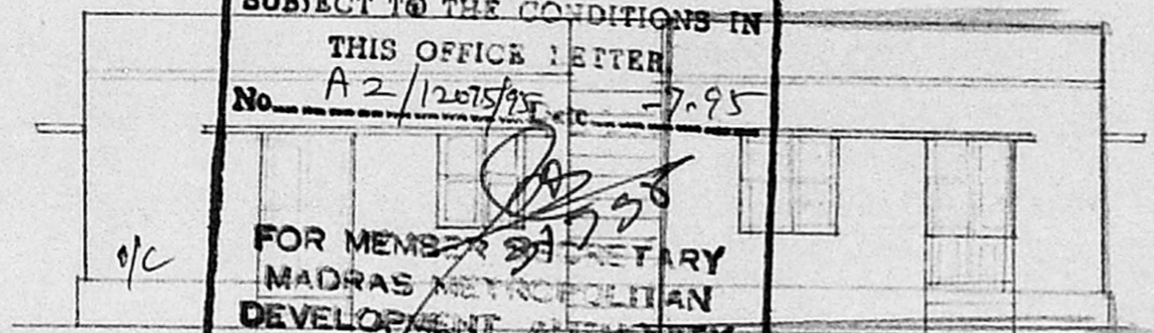

DETAILS OF SEPTIC TANK

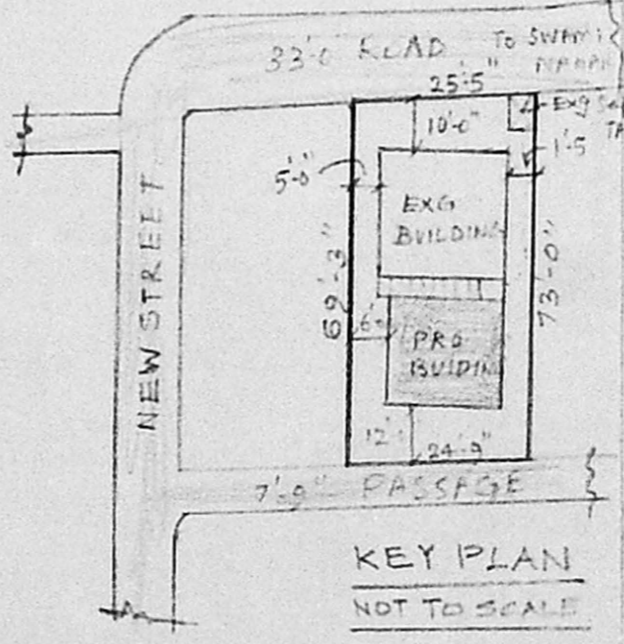
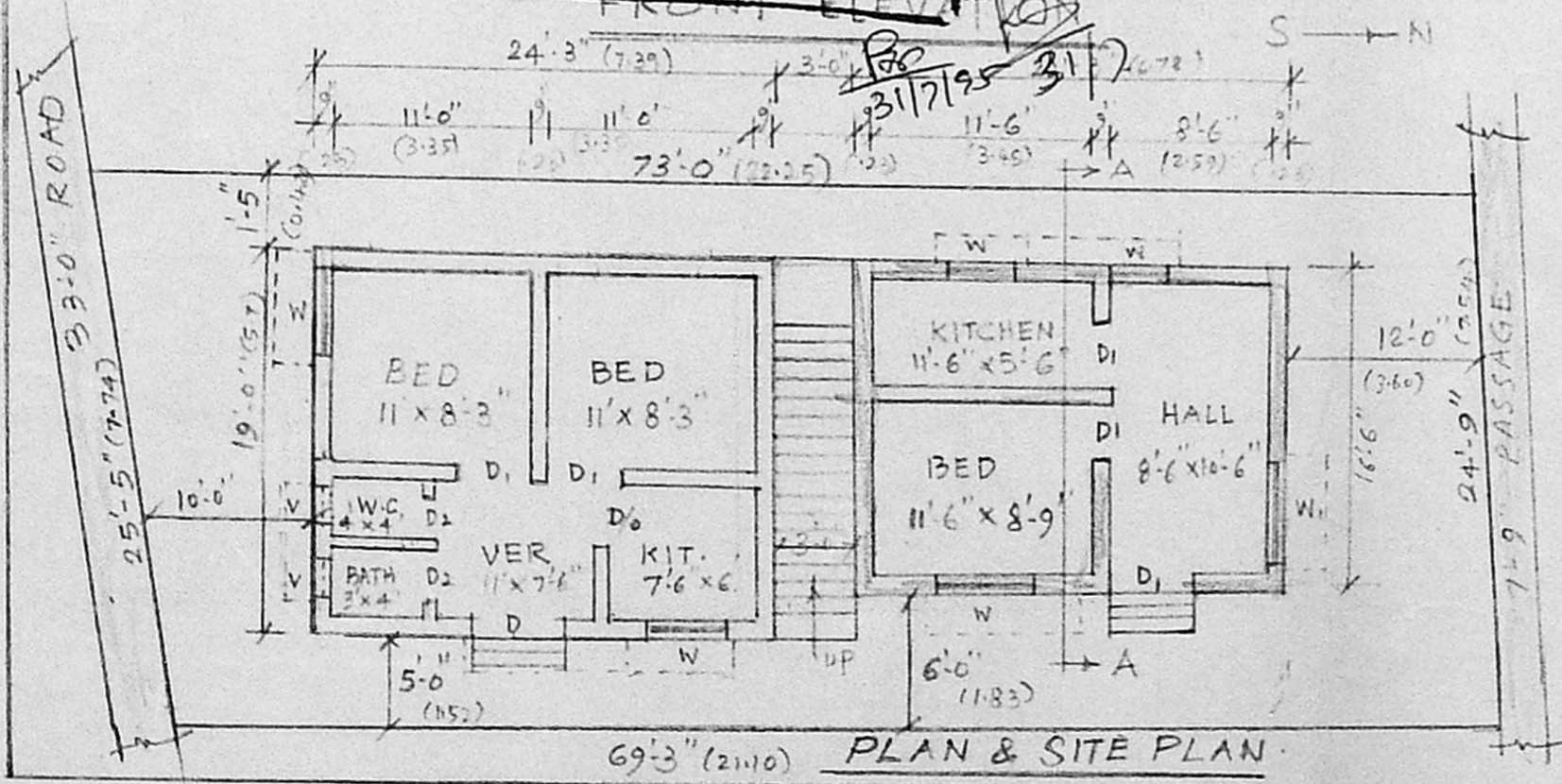
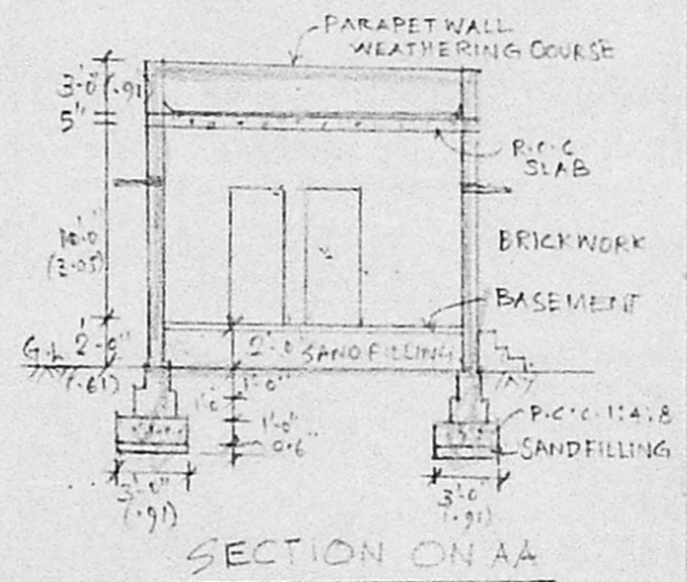
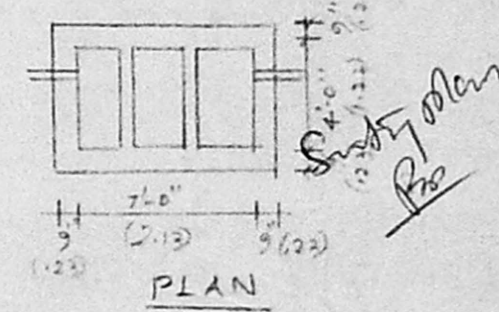
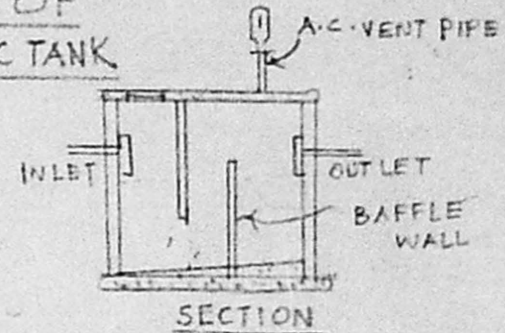

A Ramani  
A. J. (16/13/95)  
OWNER  
*Ishu sharma*  
F. G. KRISHNAMURTHY RAO  
CIVIL ENGINEER  
CLASS I LICENSED SURVEYOR NO. 370  
CORPORATION OF MADRAS  
C-10, SANTHI AVENUE  
11/12, LAKE VIEW ROAD, MADRAS-600033  
LICENSED SURVEYOR.